Ектении

А. Т.

Великая ектения

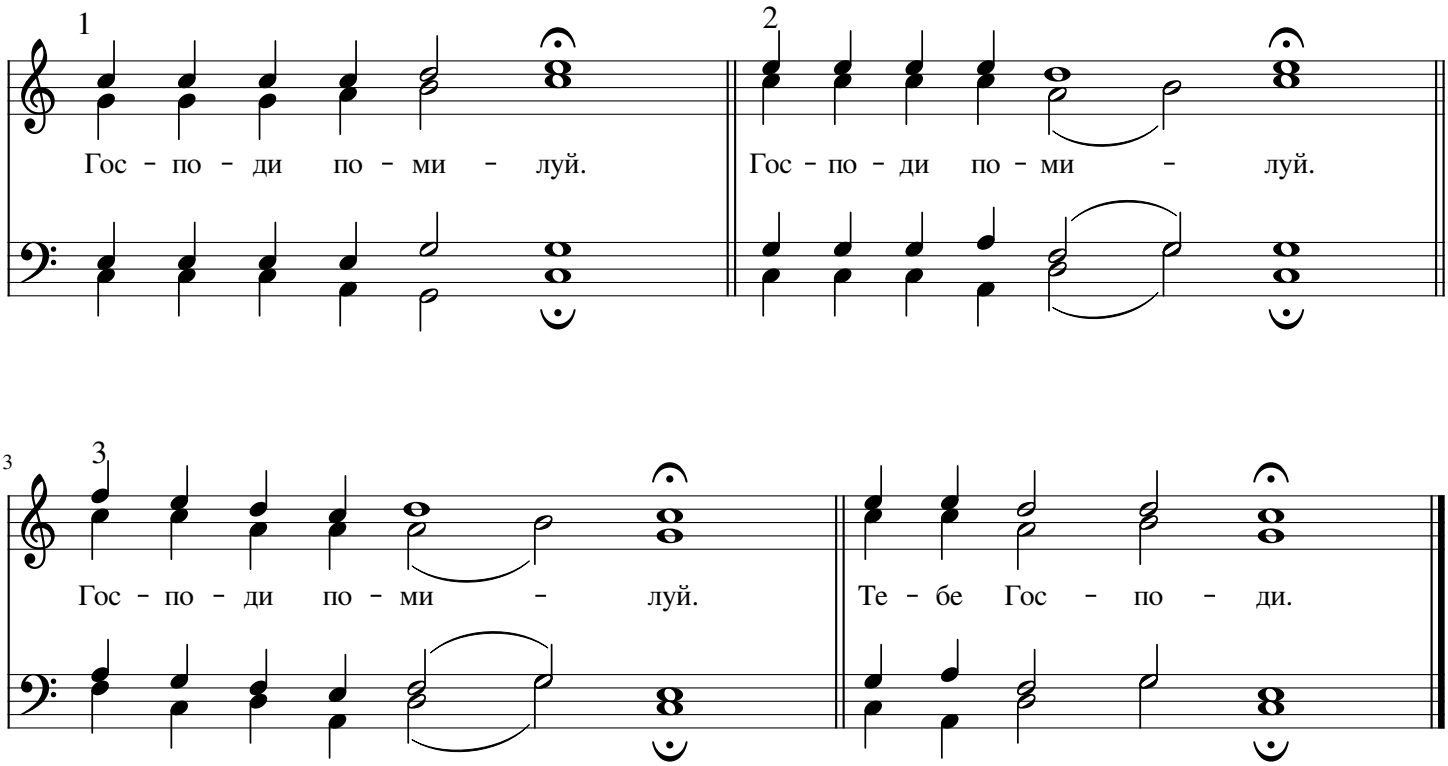
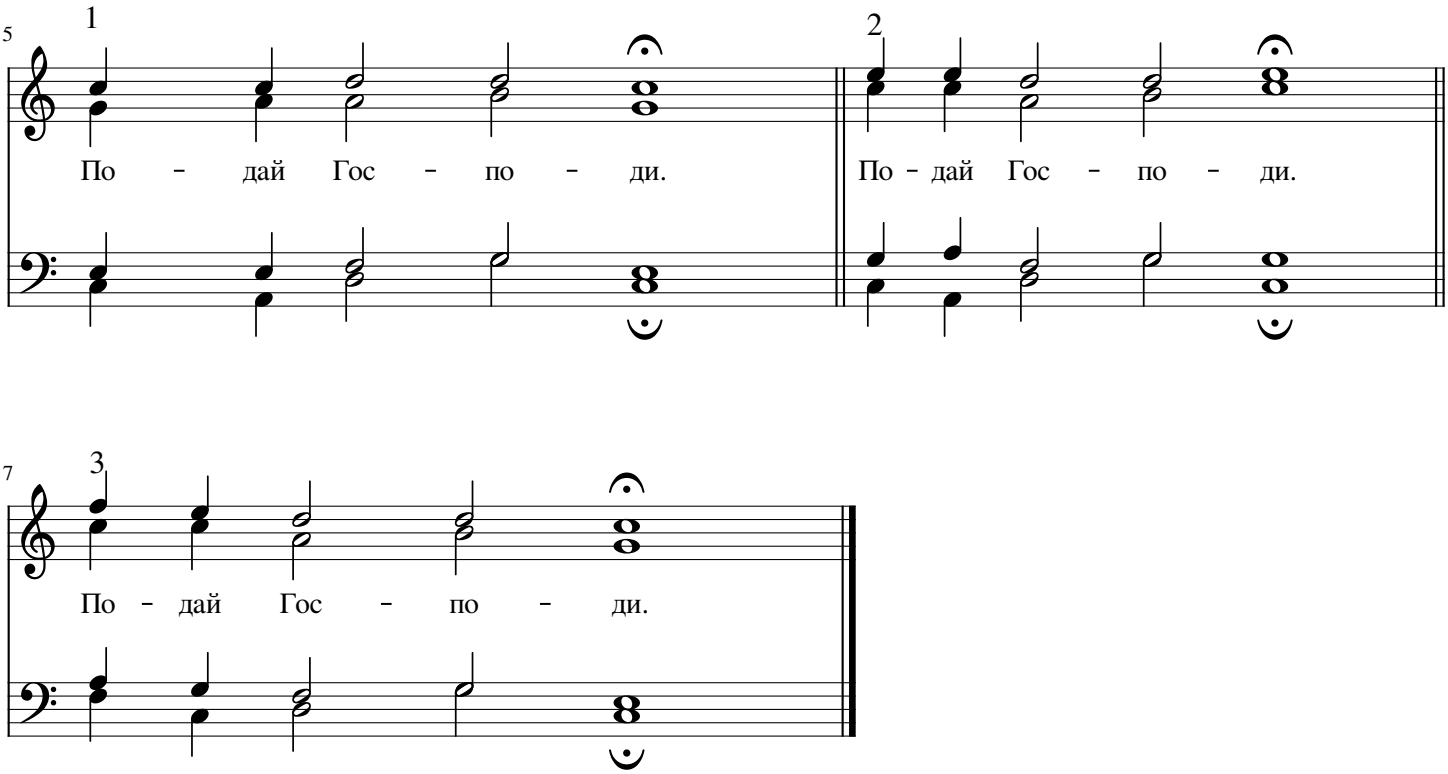
Просительная ектения